



**SHALIMAR CORP LIMTIED**





# PROJECT PROGRESS REPORT MARCH 2025

SHERES  
SHALIMAR  
**Mannat**  
EXTENSION-III  
— PREMIUM AFFORDABLE LUXURY —



SHALIMAR

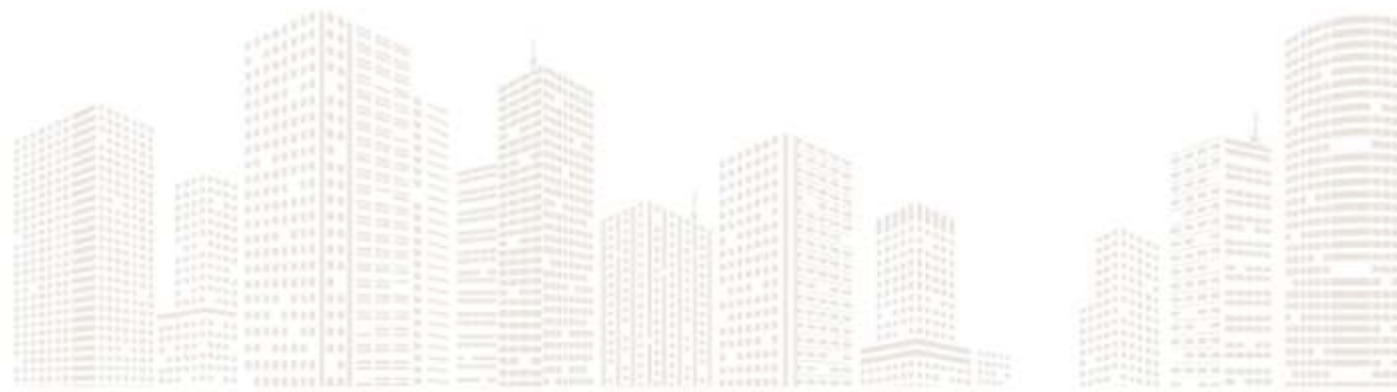



# PROJECT BRIEF

- Project Name: Shere Shalimar Mannat Extension-III
- Location: Lucknow –Faizabad Road Barabanki

Shere Shalimar Mannat Extension -III :  
UPRERAPRJ555231

- Number of Towers: 4 nos.
- Number of Units: 160 nos
- 3 BHK -120 units
- 2 BHK + STUDY –40 units



# SITE PLAN





# WORK PROGRESS REPORT

| Shalimar Mannat Extension-3 |   |                          |      |      |      |        |
|-----------------------------|---|--------------------------|------|------|------|--------|
|                             |   | Status (Upto-31/03/2025) |      |      |      |        |
| S.No.                       | Milestone Name                                | M1                       | M2   | N1   | N2   | Remark |
| 1                           | Booking                                       |                          |      |      |      |        |
| 2                           | WITHIN 30 DAYS OF BOOKING                     |                          |      |      |      |        |
| 3                           | ON START OF EXCAVATION OF TOWER + 100% OF EDC | Done                     | Done | Done | Done |        |
| 4                           | ON CASTING OF BASEMENT SLAB                   | Done                     | Done | Done | Done |        |
| 5                           | ON CASTING OF GROUND FLOOR / STILT ROOF SLAB  | Done                     | Done | Done | Done |        |
|                             | ON CASTING OF 1ST FLOOR SLAB                  | Done                     | Done | Done | Done |        |
| 6                           | ON CASTING OF SECOND FLOOR SLAB               | Done                     | Done | Done | Done |        |
|                             | ON CASTING OF 3RD FLOOR SLAB                  | Done                     | Done | Done | Done |        |
|                             | ON CASTING OF 4TH FLOOR SLAB                  | Done                     | Done |      |      |        |
| 7                           | ON CASTING OF FIFTH FLOOR SLAB                | Done                     | Done |      |      |        |
|                             | ON CASTING OF SIXTH FLOOR SLAB                | Done                     | Done |      |      |        |
|                             | ON CASTING OF SEVENTH FLOOR SLAB              |                          |      |      |      |        |
| 8                           | ON CASTING OF EIGHTH FLOOR SLAB               |                          |      |      |      |        |
| 9                           | ON CASTING OF TOP FLOOR SLAB                  |                          |      |      |      |        |
| 10                          | ON START OF ELECTRICAL WORK (WIRING)          |                          |      |      |      |        |
| 11                          | ON START OF INTERNAL PLASTER                  |                          |      |      |      |        |
| 12                          | ON START OF FLOORING                          |                          |      |      |      |        |
| 13                          | ON START OF DOORS / WINDOWS INSTALLATION      |                          |      |      |      |        |
| 14                          | On Offer of Possession +100% Extra Charges    |                          |      |      |      |        |



# PROGRESS IMAGES - TOWER- M





# PROGRESS IMAGES - TOWER- N





# PROGRESS IMAGES





# PROGRESS IMAGES





# PROGRESS IMAGES





# PROGRESS IMAGES

## SAMPLE FLAT

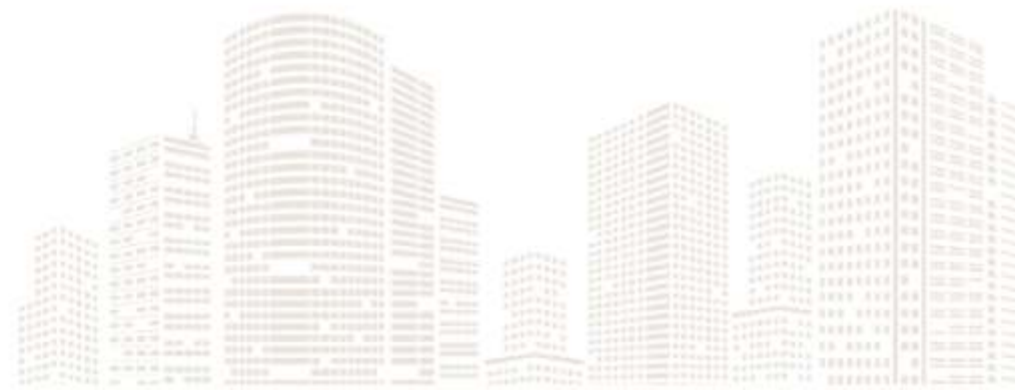



# PROGRESS IMAGES

SAMPLE FLAT

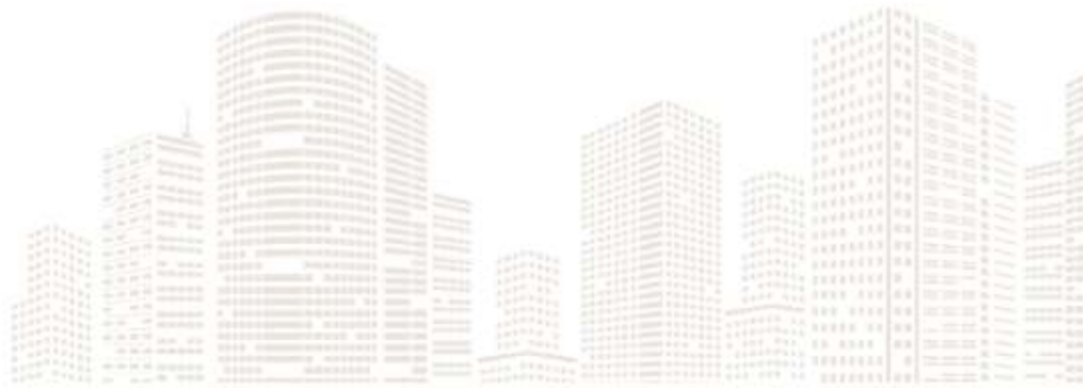
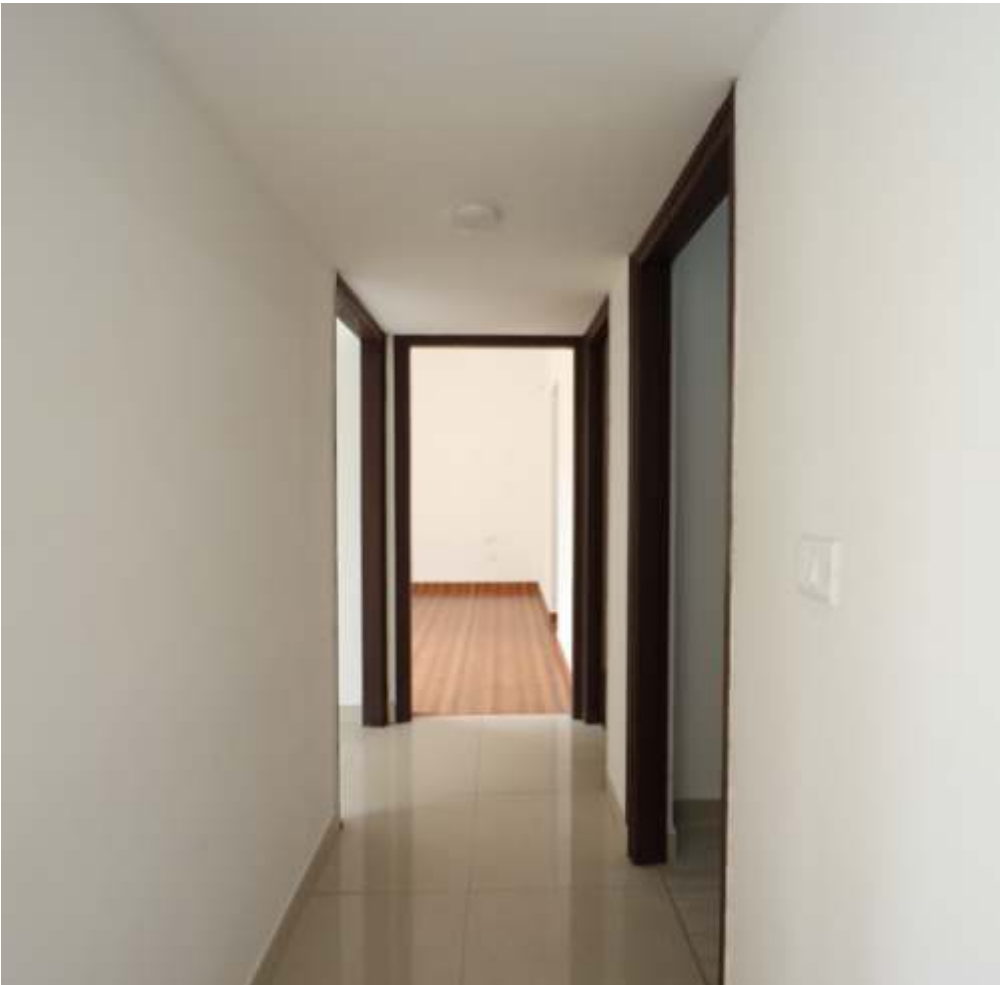



THANK YOU

